

How to Initiate Service

1. Call Eric Harris (DTE Account Manager) at 313-600-3586 or e-mail him at eric.harris@dteenergy.com

2. Information to include:

- Project Name
- Billing Address
- Site Address
- Architect: name, contact person, phone, fax, e-mail, address
- Current Account # and Meter # (if applicable)
- Current load data for existing structure, Cfh load and pressure (if applicable)
- New load data with Cfh and pressure
- Preferred meter location
- Timing requirement

What makes a Job Complex?

1. Gas main modifications/extensions
 2. Special pressure requirements
 3. Special line routing
Buildings, parking lots, etc. in the way
 5. Winter construction issues
 - Snow and ice build-up, etc.
 - Construction heat
 6. Multiple buildings
- * Allow additional led time for all special accommodations

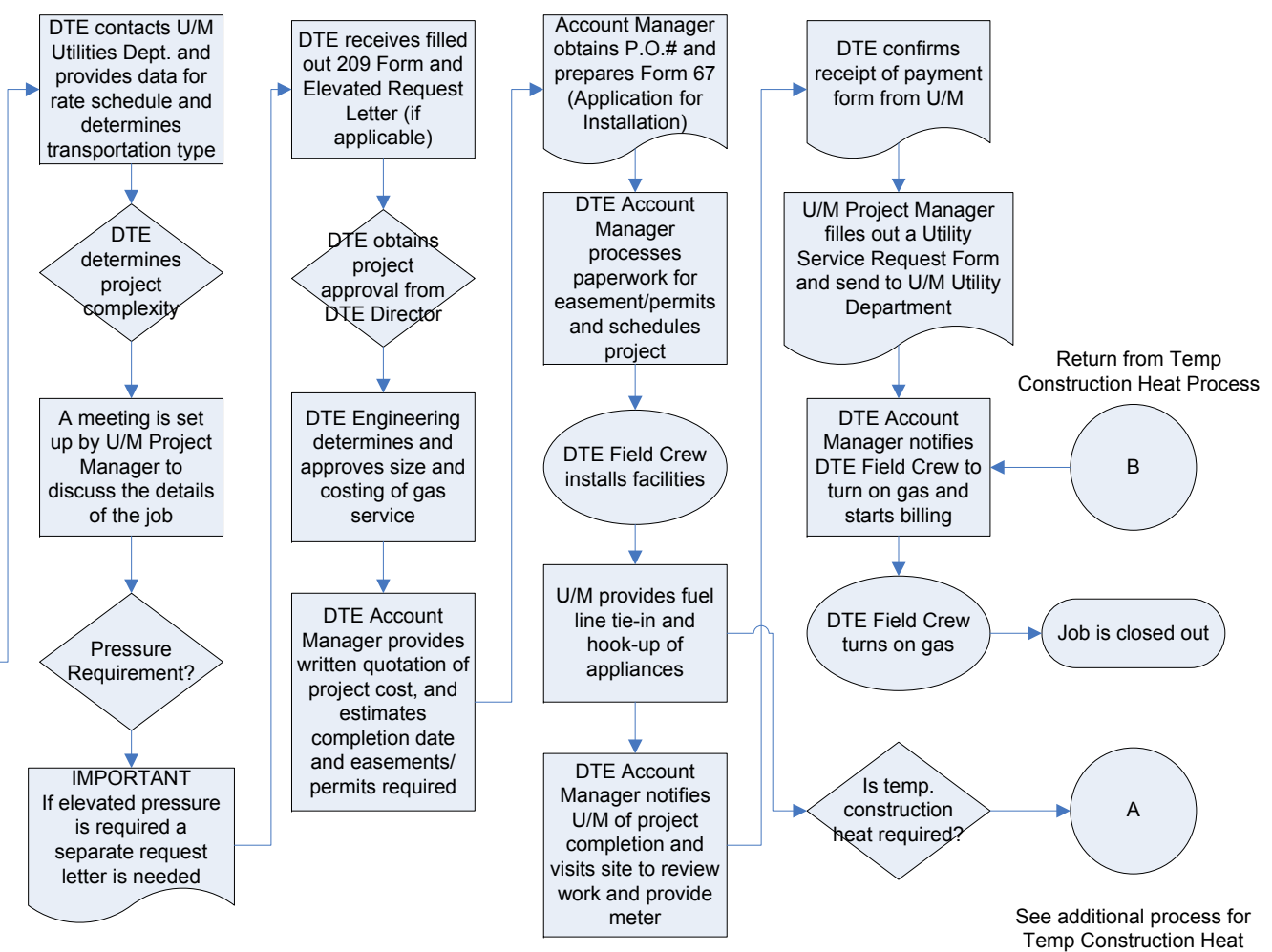

See additional process for Temp Construction Heat

Temporary Construction Heat Process

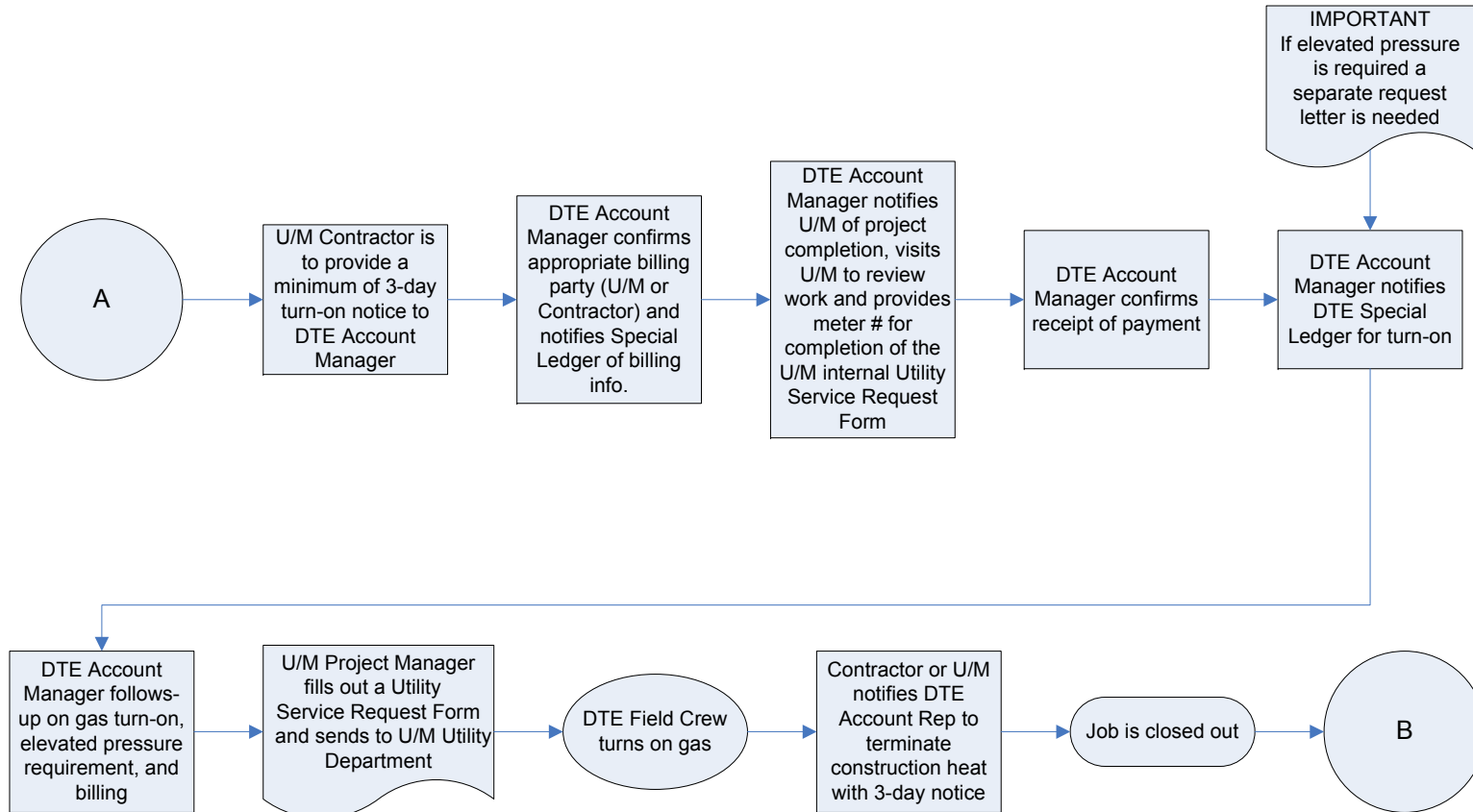

What To Do If You Smell A Gas Leak

